

PLAN SHOWING THE PROPOSED CONSTRUCTION AT NO:59/28, SOWRASHTRA NAGAR 10th ST., CHOOCLAIMEDU, T.S. NO: 18 (PART) PULIYUR VILLAGE, Z. NO: V, B. NO: 19 NAME OF THE LOCAL BODY CHENNAI CORPORATION. SUB DIVISION PLAN SANCTIONED VIDE: SD/D5/150/2003, Dt: 23/4/03

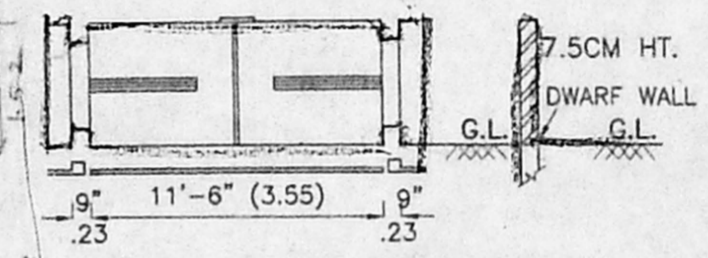

GATE PLAN & ELEVATION

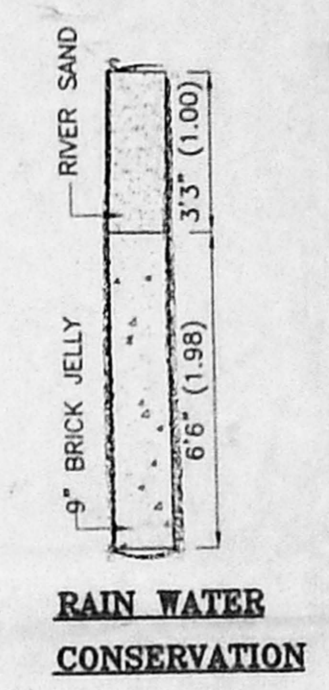
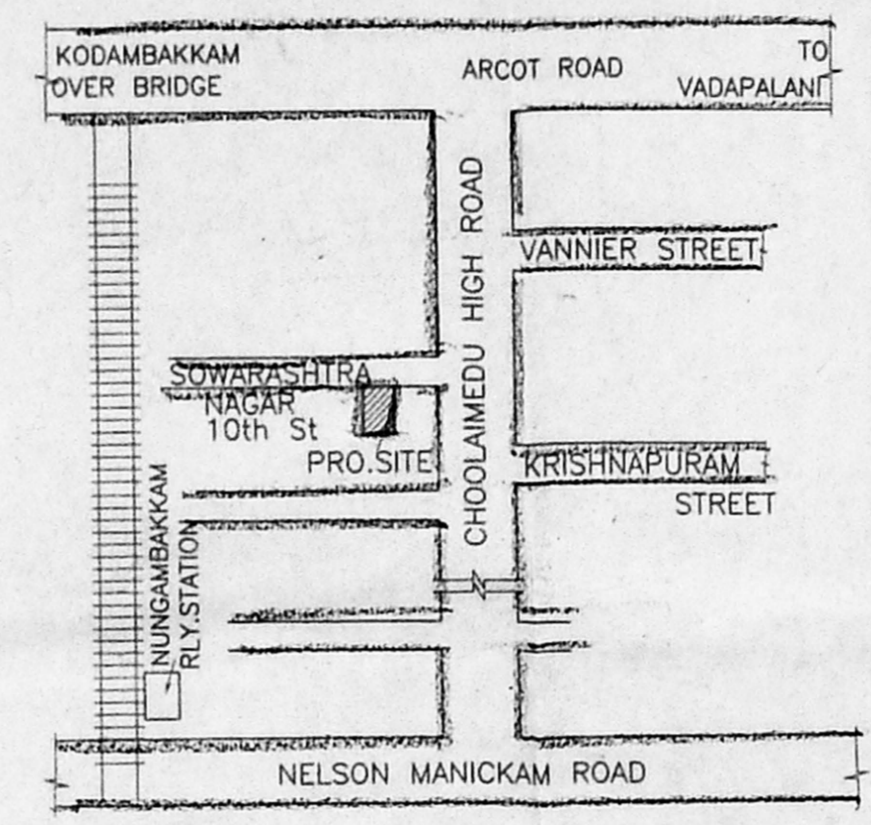
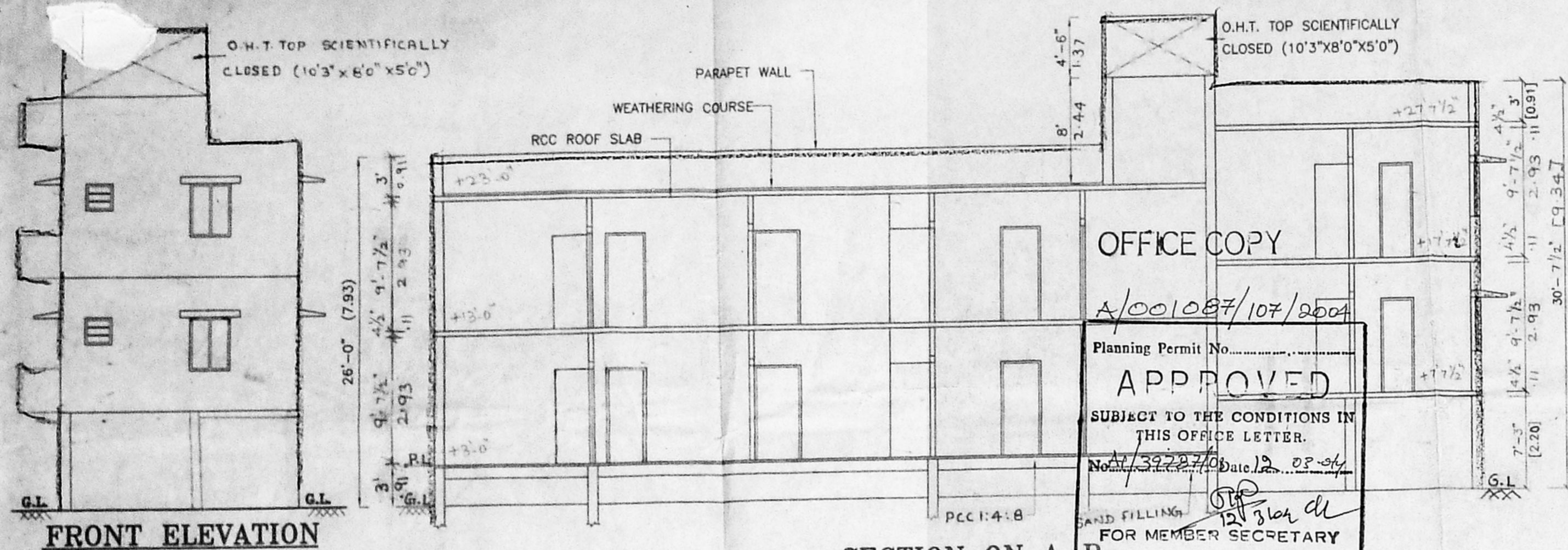
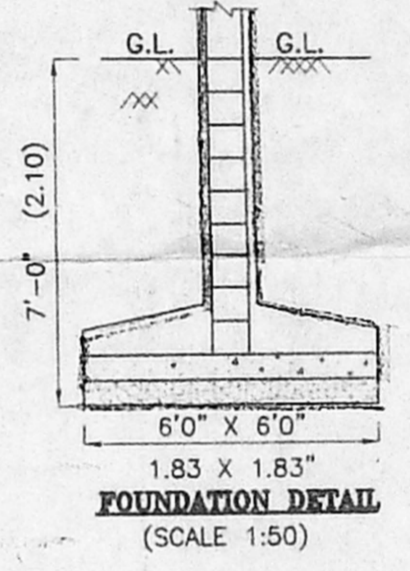

FOUNDATION DETAIL (SCALE 1:50)

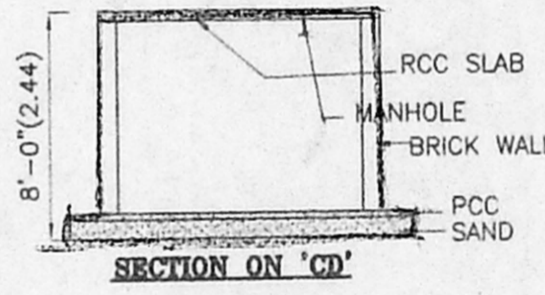

SECTION ON 'CD'

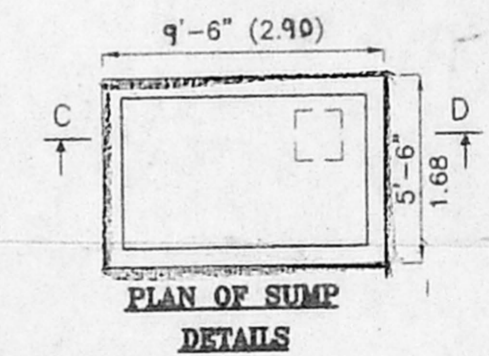

PLAN OF SUM DETAILS

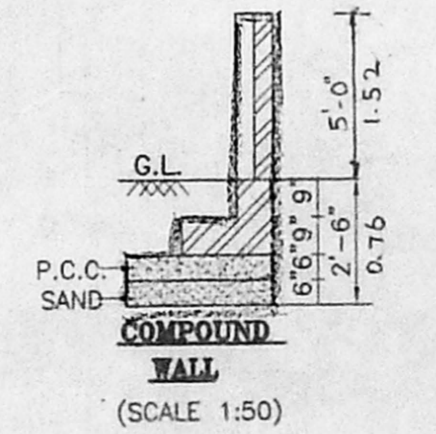

COMPOUND WALL (SCALE 1:50)

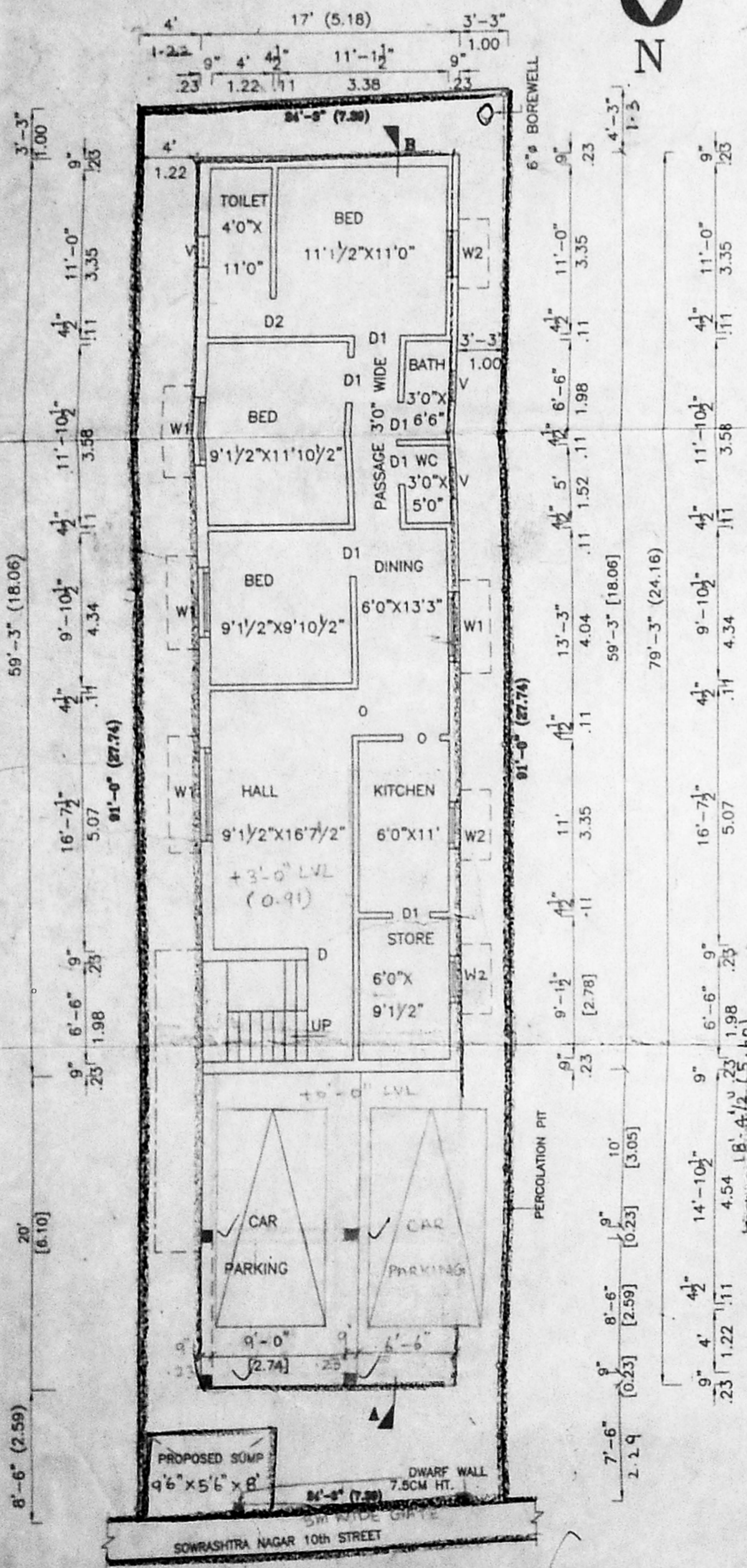

STILT/SITE/GROUND FLOOR PLAN

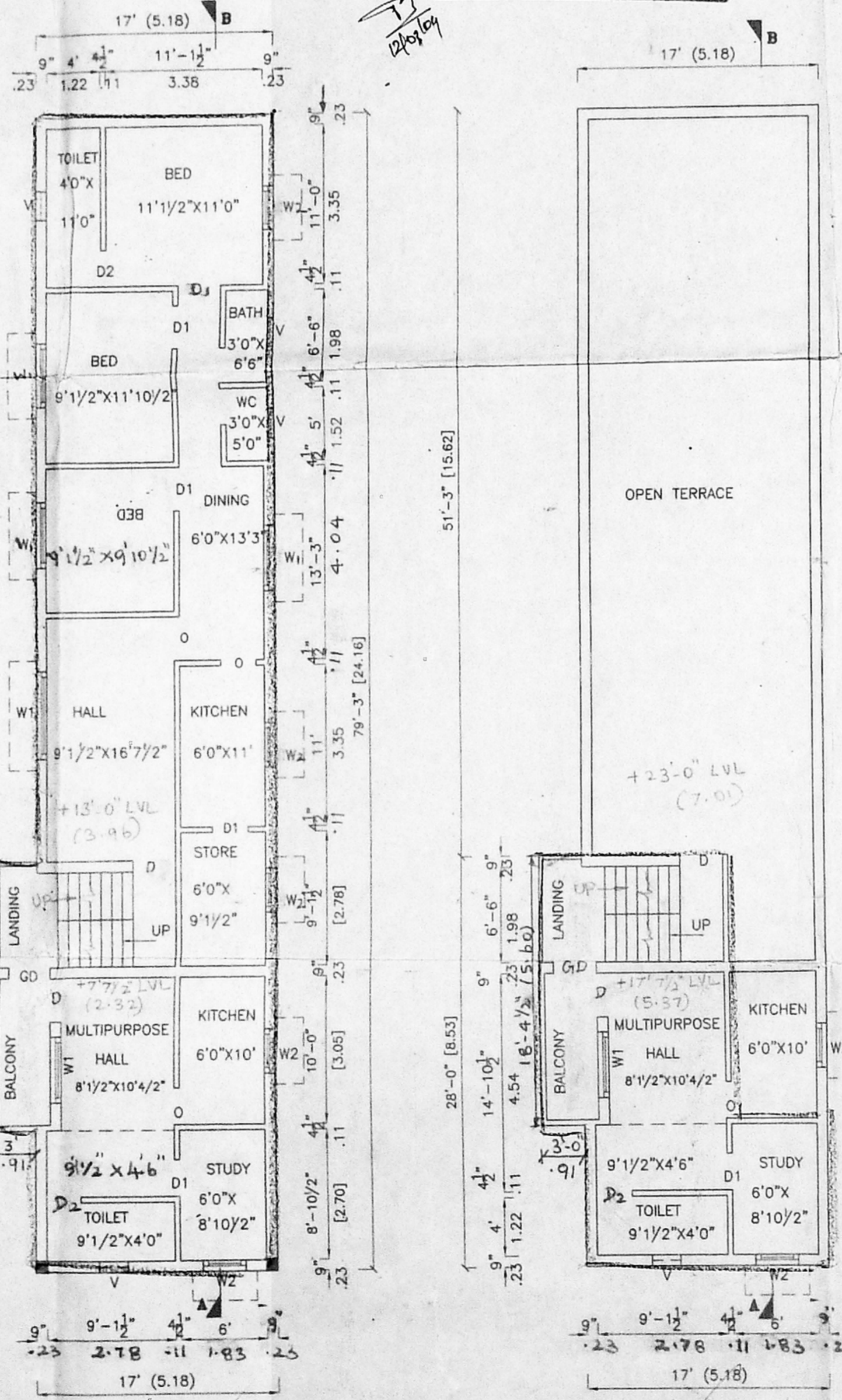

FIRST FLOOR PLAN

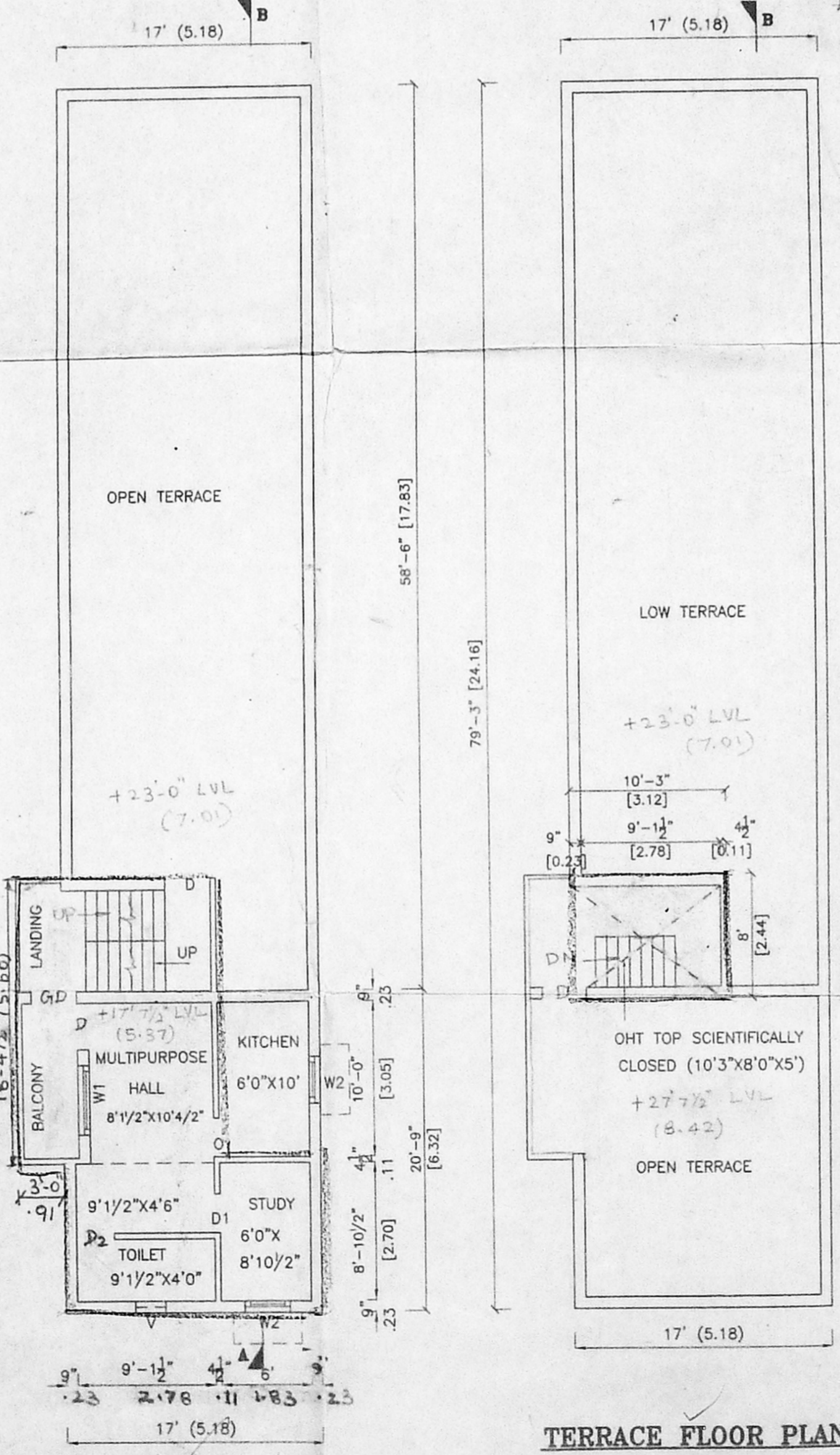

SECOND FLOOR PLAN (PART)

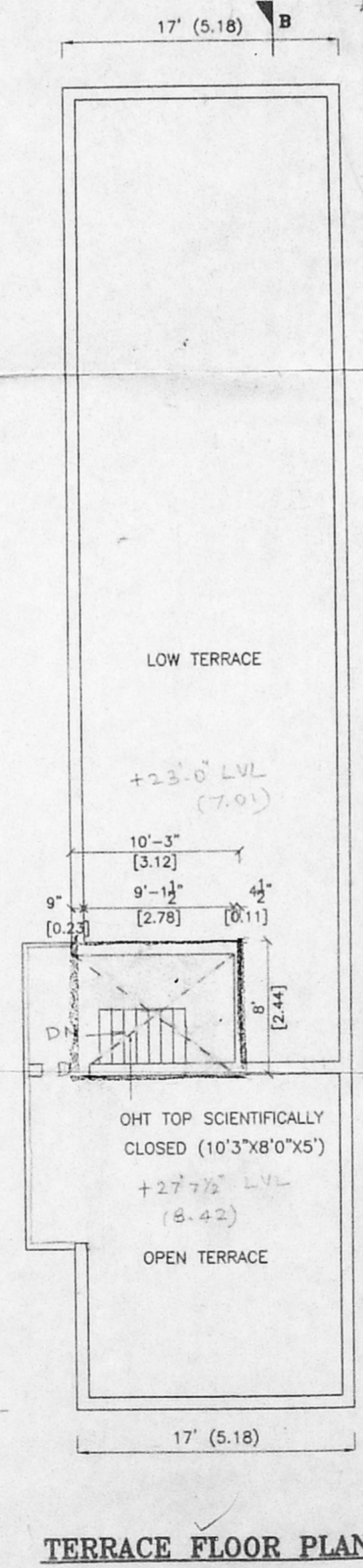

TERRACE FLOOR PLAN

- SPECIFICATIONS**
1. RCC RAFT FOUNDATION 1:2:4 MIX.
  2. FLOORING WITH BRICK JELLY IN LIME 1:2:5 MIX WITH PLASTERING IN CM(1/2")
  3. RCC LINTEL 1:2:4 MIX.
  4. RCC SUNSHADE 1:2:4 MIX.
  5. STOCK BRICK IN CM 1:6 MIX WITH PLASTERING IN CM(1/2") 12.7mm TH.
  6. 9" THICK PARAPET WALL 2'-6" HIGH.
  7. RCC ROOF SLAB 1:2:4 MIX WITH WEATHERING COURSE ABOVE.

**SCHEDULE OF JOINERY**

MD	MAINDOOR	3'3"x7'0"	(1.00x2.13)
D	DOOR	3'0"x7'0"	(0.76x2.13)
D1	DOOR	2'6"x7'0"	(0.76x2.13)
O	OPENING	2'6"x7'0"	(0.76x2.13)
W1	WINDOW	4'6"x4'0"	(1.37x1.22)
W2	WINDOW	3'0"x4'0"	(0.91x1.22)
V	VENTILATOR	2'0"x2'0"	(0.61x0.61)

**COLOUR INDEX**

PROPOSED	
PLOT BOUNDARY	
ROAD	

**AREA STATEMENT**

	Sft.	Sqm.
PLOT EXTENT	2206.75	205.09
GROUND FLOOR AREA	1007.25	93.61
FIRST FLOOR AREA	1402.38	130.33
GROUND FLOOR OVER-STILT	482.19	44.81
TOTAL BUILTUP AREA	2891.82	268.76

**F.S.I. PLOT COVERAGE**

F.S.I.	1.30
PLOT COVERAGE	63.45 %

OWNER SIGNATURE *[Signature]*

LICENSED SURVEYOR  
*[Signature]*  
**A.SUNDAR, B.E., M.I.E.,**  
 LICENSED SURVEYOR,  
 Corporation of Chennai, Class-1 No: 633  
 No : 26, V.O.C.Street,  
 Kodambakkam, Chennai - 600 024  
 Ph : 24839088 (O) 24834194 (R)